

6.0m to centre of public road

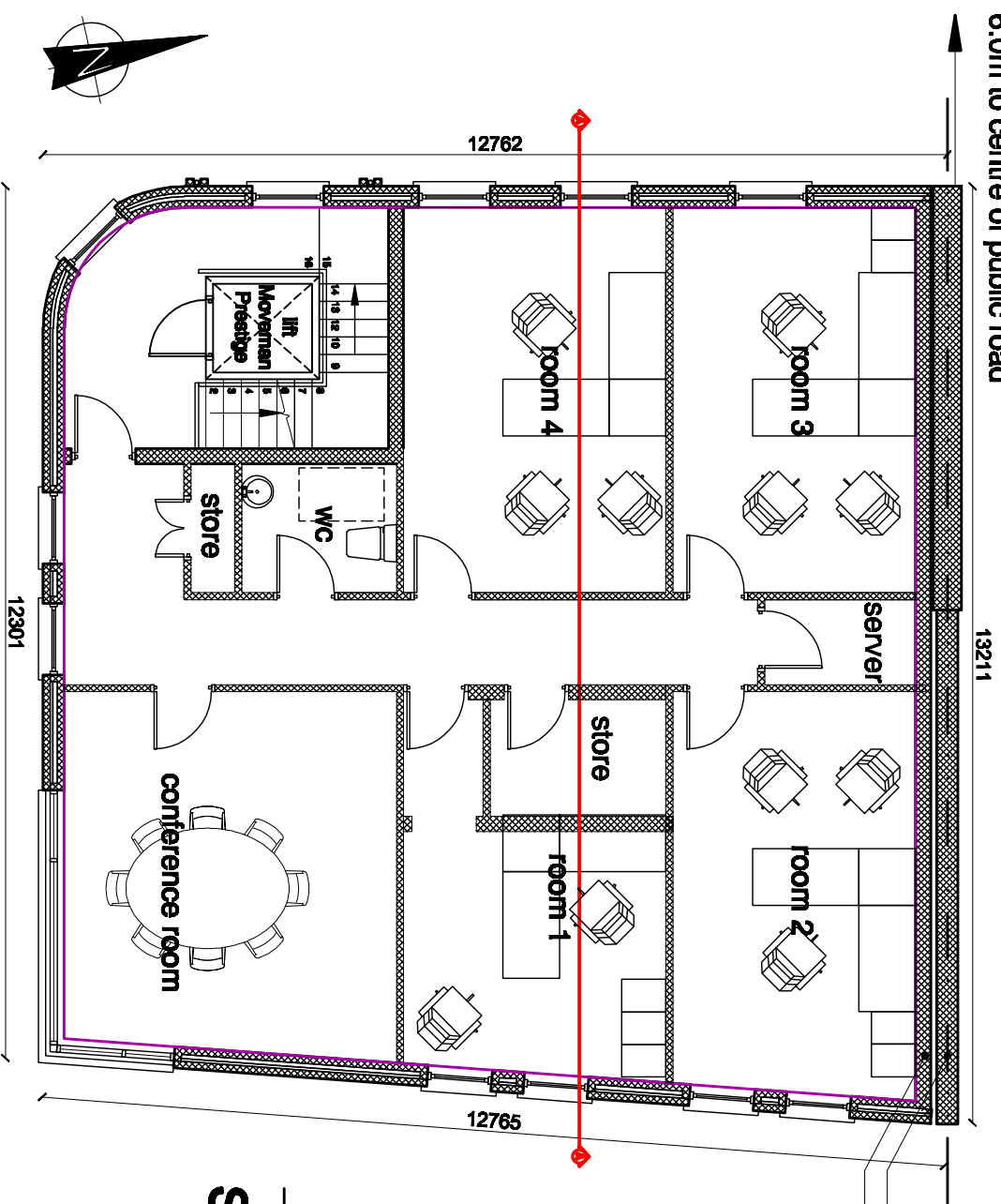

first floor

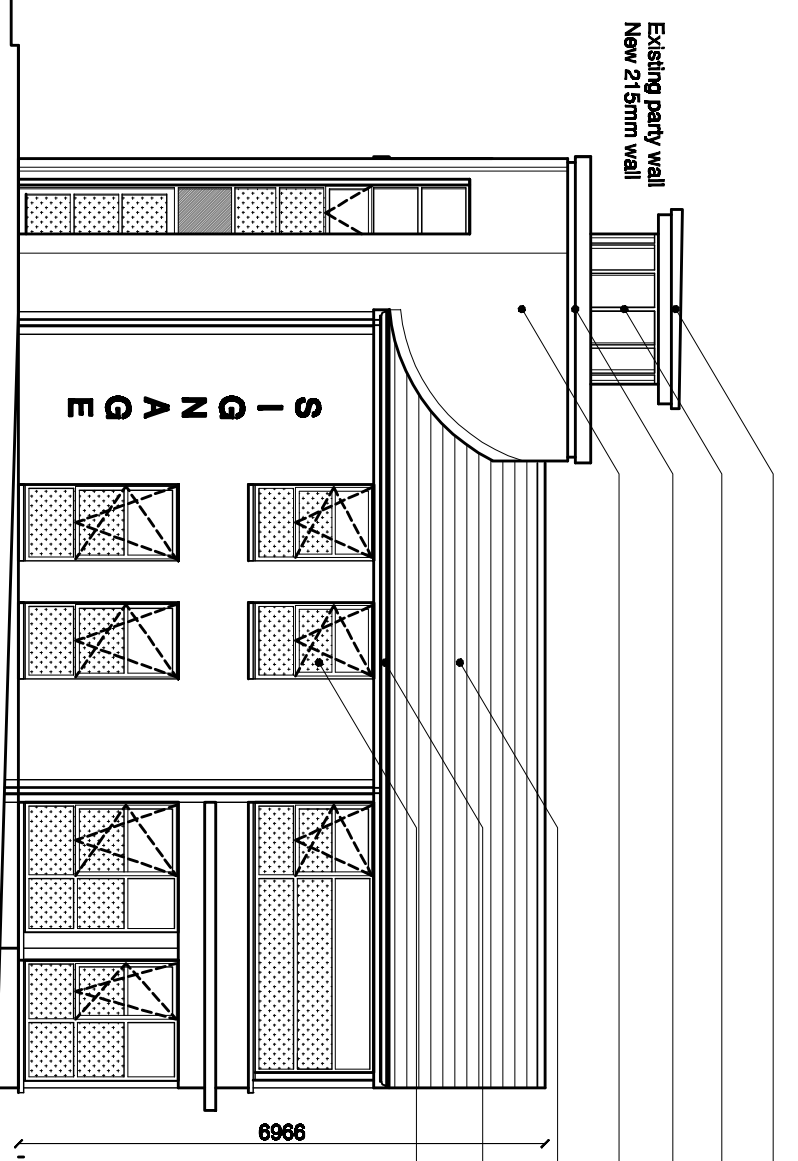
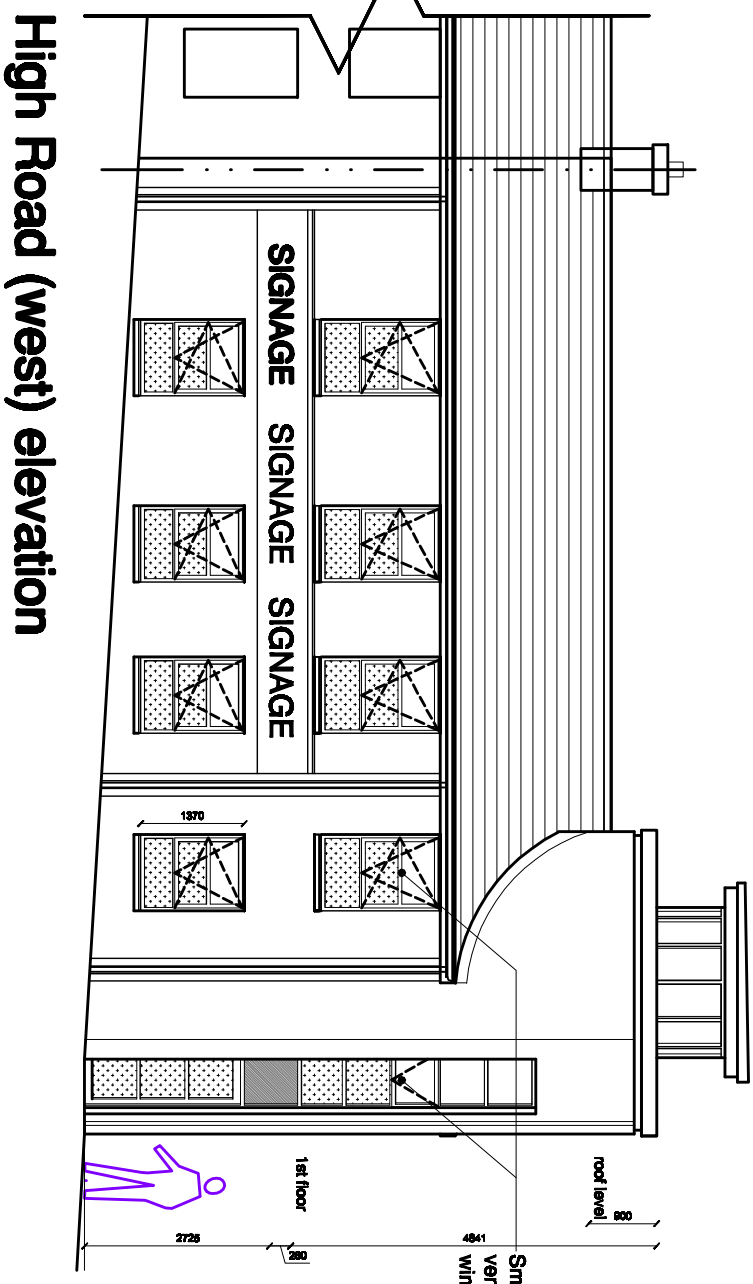

St Columba's Terrace (south) elevation

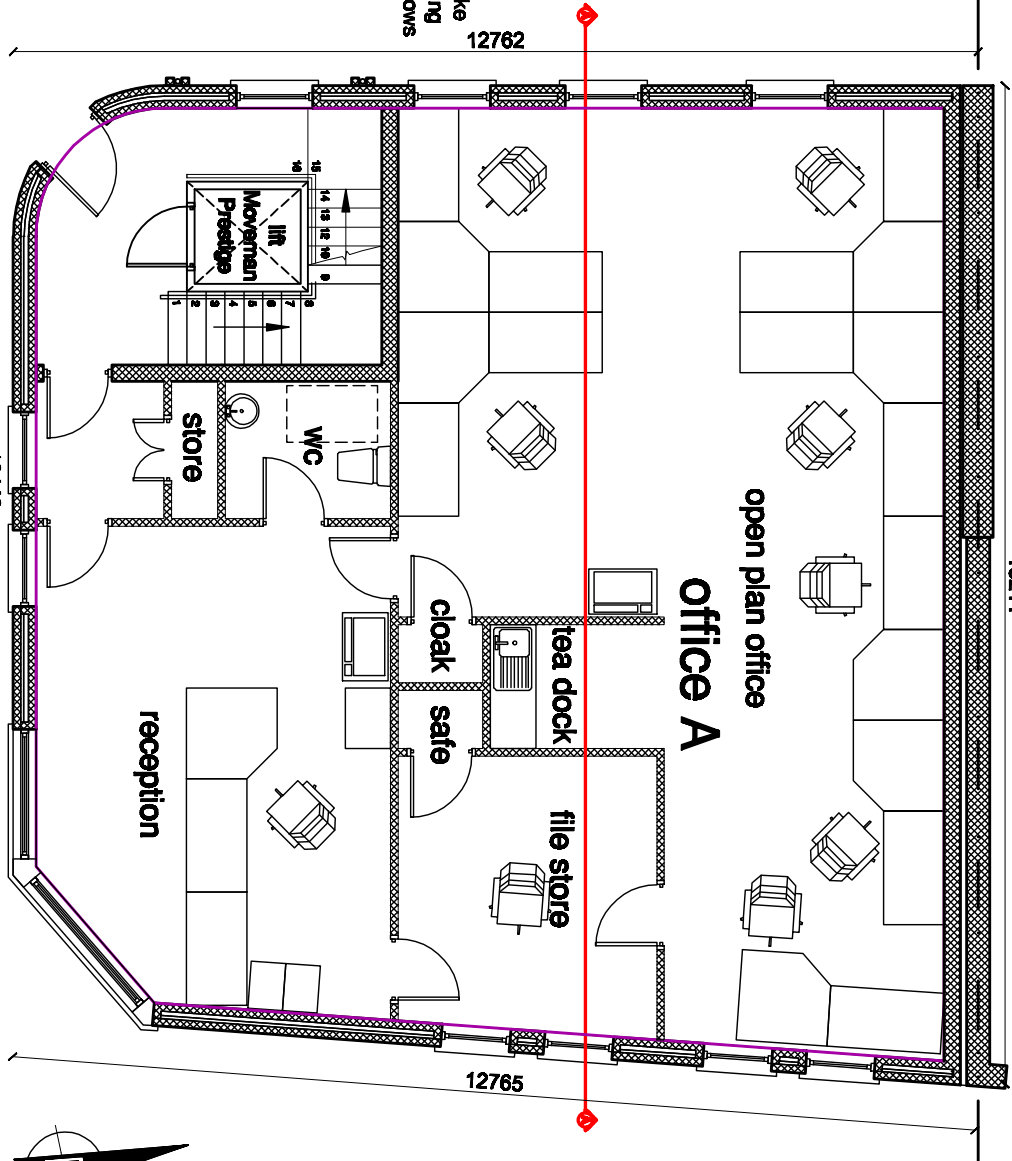

ground floor

- Zinc roofing to Lantern
- Powdercoated aluminium glazing
- Concrete coping
- Smooth painted render
- Natural slate
- Seamless aluminium guttaring
- Powdercoated aluminium glazing

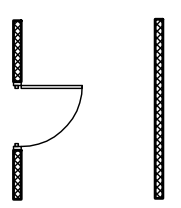

DO NOT SCALE OFF THIS DRAWING

		OFFICE No. THE COLLETTOR, LOWER MAIN STREET, LETTERKENNY, CO. DUBLIN 12.
Tel : 074 27844 Fax : 074 27841 e-mail : hmg@hmg.ie http://hmg.ie/~hmg/hmg		
CLIENT: Mr. Michael Monagle 100 Rev D Maurice German	PROJECT: Proposed Offices at 10 & 11 St Columba Terrace High Road, Letterkenny	PROJECT No: L03132
DRAWING No: 100 Rev D DATE: March 2004 SCALE: 1:100	PREPARED BY: Maurice German CHECKED BY:	AREA: 144.0 sq.m 145.5 sq.ft. TOTAL: 289.5 sq.m 289.5 sq.ft.

High Road (west) elevation